

FORM NO 1.

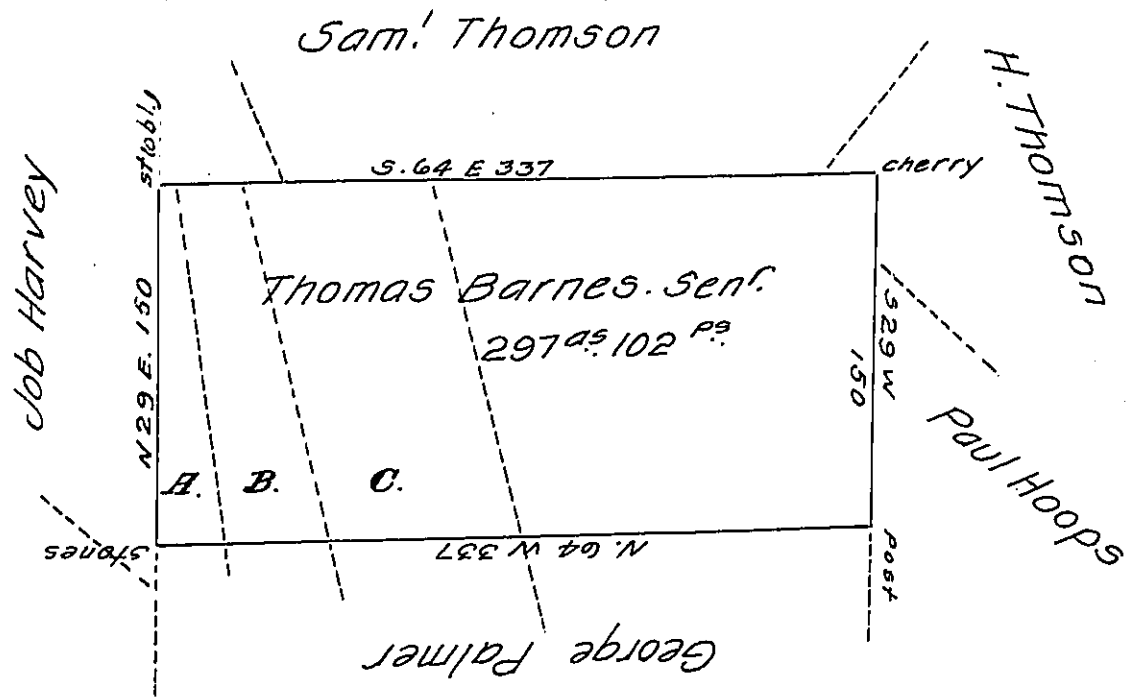

Draught of a tract of land situate near the Breeches pond adjoining Geo. Palmer in the Township of Falls in the County of Luzerne. Containing two hundred ninety seven acres, one hundred and two perches of land besides the usual allowance. Surveyed in 1774. as appears by blocking the trees upon the ground. Resurveyed the above described tract of land for Thomas Barnes, Senr. the 11th day of April 1828. By Virtue of his Warrant dated 6th Aug: 1773. and in pursuance of instructions from the board of Property, under the Act of Assembly of the 22^d March 1820 and its Supplement of the 11th of April 1825.

*To Gab! Heister Esq^r }
Surv^r. Gen! }*

John Bennet. -

N.B. The piece of land marked A. was surveyed to William Patrick on Warrant dated April 14. 1823. Also. The piece marked B. is claimed by Caleb Avery upon Settlement right. Also. The piece marked C. was surveyed to Azor Philo on Warrant dated April 12th 1827.

*W^m. Patrick. pat^d
Azor Philo pat^d*

John Bennet D.S.

IN TESTIMONY that the above is a copy of the original remaining on file in the Department of Internal Affairs of Pennsylvania, made conformably to an Act of Assembly approved the 16th day of February, 1833, I have hereunto set my Hand and caused the Seal of said Department to be affixed at Harrisburg, this twenty third day of November 1908,

Henny Hocco
Secretary of Internal Affairs.